

LAKELAND SURVEYORS, LLC
236 B STH 50
DELAVAN, WI 53115
262-475-9567

PLAT OF SURVEY

OF
PART OF LOT 1 OF THE SUBDIVISION OF LOT 1 OF THE
PLAT OF METTOWEE, LOCATED IN SECTION 28, TOWN 2 NORTH,
RANGE 16 EAST, AND PART OF TAX PARCEL FD - 27 - 30, LOCATED
IN SECTION 27, TOWN 2 NORTH, RANGE 16 EAST, TOWN OF DELAVAN,
WALWORTH COUNTY, WISCONSIN.

ORDERED BY
MIKE MCCARTHY
PRESIDENT
DELMAR IMPROVEMENT ASSOCIATION
P.O. BOX 412
DELAVAN, WI 53115

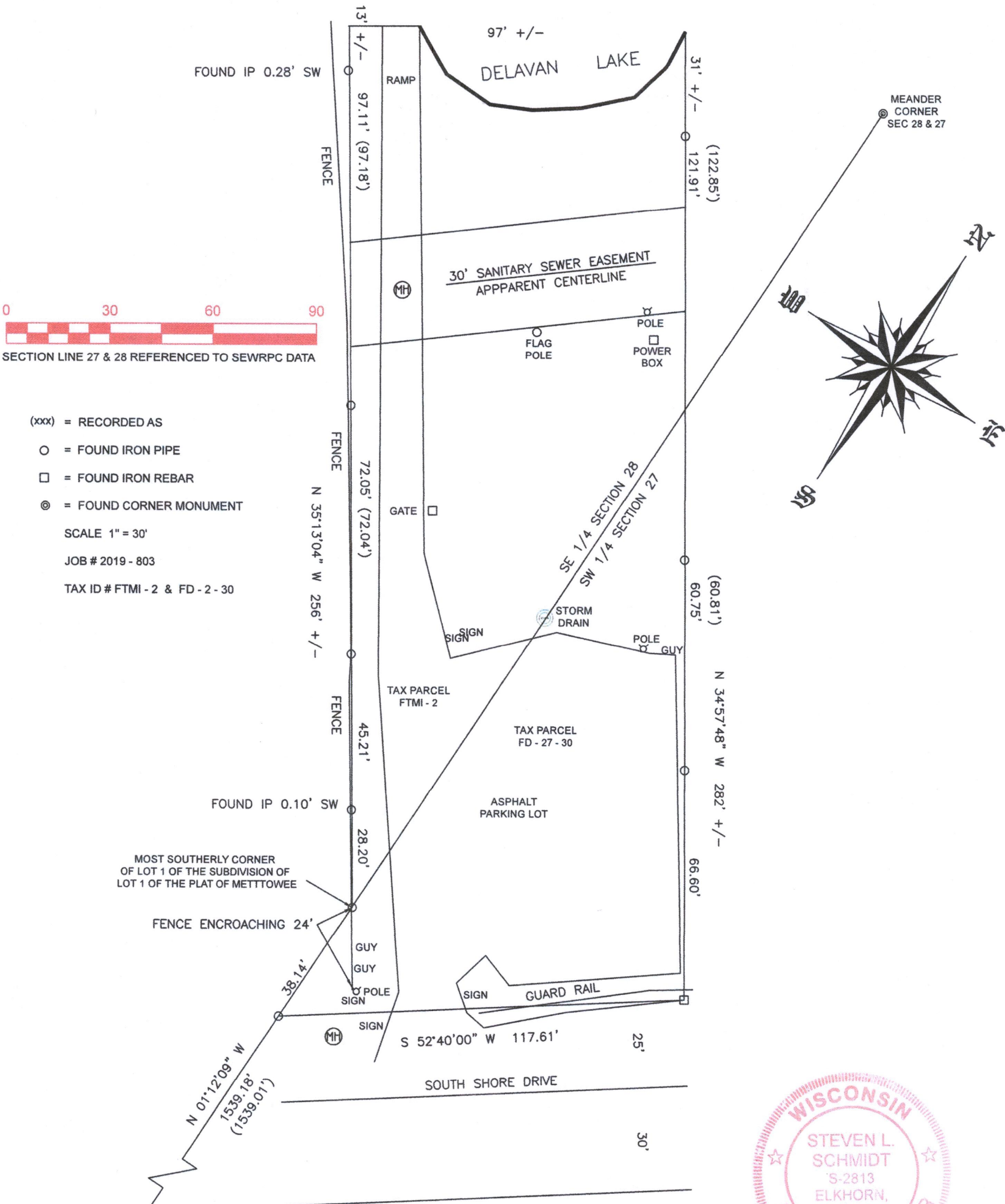

SECTION
CORNER
SEC 28 & 27

I HEREBY CERTIFY THAT I HAVE SURVEYED THE ABOVE DESCRIBED PROPERTY
AND THE ABOVE MAP IS A TRUE REPRESENTATION THEREOF AND SHOWS THE
SIZE AND LOCATION OF THE PROPERTY, ITS EXTERIOR BOUNDARIES, THE LOCATION
OF ALL FENCES THEREON, APPARENT EASEMENTS, AND ROADWAYS AND VISIBLE
ENCROACHMENTS IF ANY.

THIS SURVEY IS MADE FOR THE PRESENT OWNERS OF THE PROPERTY FOR FENCE
CONSTRUCTION AND DRIVEWAY IMPROVEMENTS.

DATED THIS 4TH DAY OF OCTOBER 2019

FMT1-2

FD27-30 216-5636



Steven L. Schmidt

STEVEN L SCHMIDT S - 2813
Wisconsin Professional Land Surveyor
(original if signed in red)